

1. Klarinette in B

1. Ouverture

JOHANN BEER (1655 - 1700)

Bearb.: Johann Kieleithner

Grave

f *sim.* *6*

5 *1.* *2.* **Allegro molto** *p*

10

14 *f*

19

23

27 *p* *p*

f *p* *f* *p*

33 *cresc.*

36 *rit.* **Grave** *f* *sim.* *6*

40

2. Bourrée

1 **Comodo** *V*

7 *p* *V*

13 *V*

19

3. *Al*

1 *Al*

4

8

12 *trm*

16

4. Menuett

1 Comodo

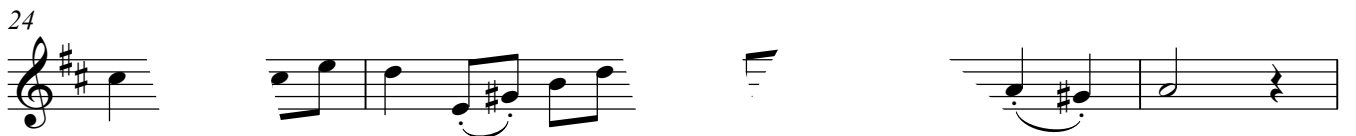
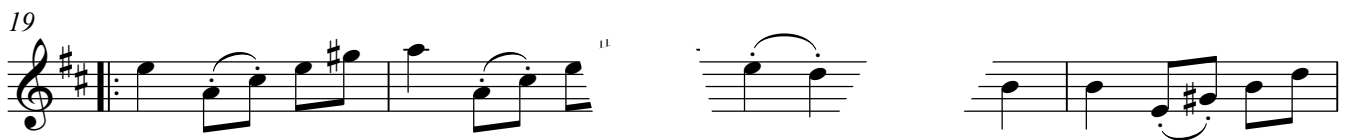

5. Polonaise

1 Molto vivace

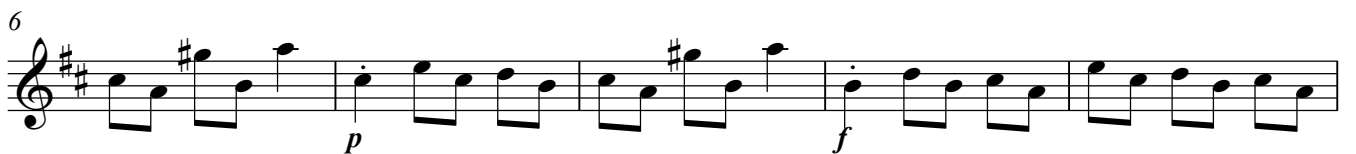

1. Klarinette in B

16

21

26

31

6. P...ise

1

V

6

14

19

23
